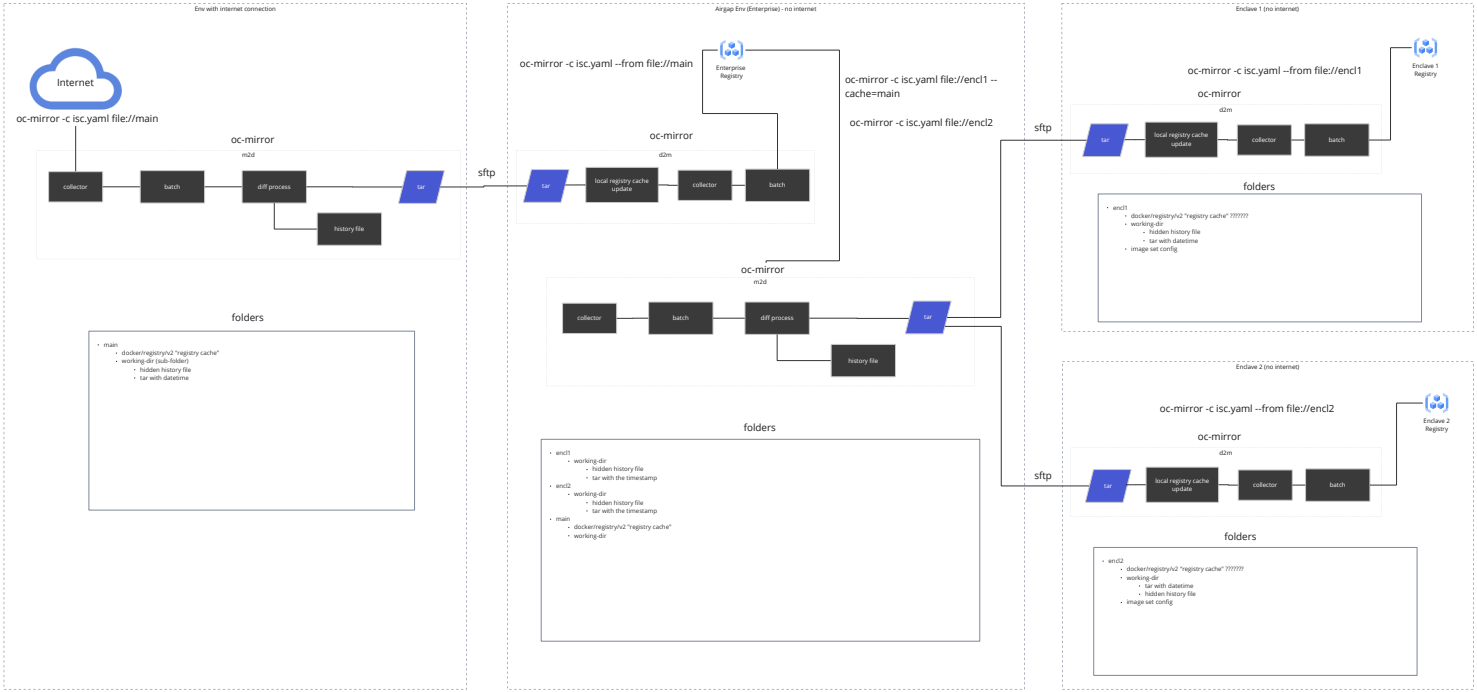


## diff process

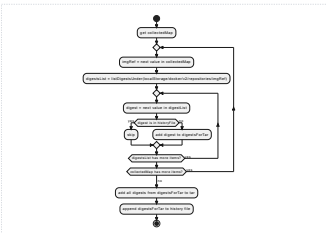


## registry cache update

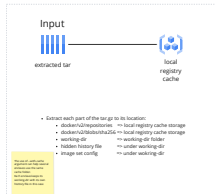


## What is inside of the tar?

- docker/v2/repositories : manifests for all mirrored images
- docker/v2/blobs/sha256 : blobs that haven't been mirrored (diff)
- working-dir
- hidden history file
- image set config

## What is inside of the history file?

- the list of digests (blobs and manifests) that have already been mirrored (based on the image set config)
  - this list is appended after each mirrorToDisk with the delta digests that are included in the tar
- history is one per datetime

Ideas:

- no enterprise registry scenario
- scenario where we delete the enclave cache
- --cache=main (???)